



OAKFIELD



Gracelands Drive, Bexhill-On-Sea, TN39 4FZ

£1,750 Per Calendar Month



## Gracelands Drive, Bexhill-On-Sea, TN39 4FZ

This modern semi-detached three bedroom family home is situated on the new Rosewood Park development off Barnhorne Road in Bexhill walking distance to Little Common Village.

As you enter the property you're welcome into a small entrance hall with a downstairs WC toilet straight ahead. The property comprises a spacious living room with a lovely bay window which allows plenty of natural light, a modern fitted kitchen with integrated appliances such as dishwasher, washing machine, fridge freezer and oven with gas hob, the kitchen also benefits an open plan dining area with patio doors leading to a well maintained garden. On the first floor is the master bedroom which has an ensuite shower room, two further bedrooms and a modern fitted bathroom with shower over bath.

Further benefits to the property includes allocated parking, gas central heating and double glazing.

Please note:  
An annual household income of £52,500 will be required for the affordability criteria of this property.





**Kitchen**

15'6" x 9'8" (4.735 x 2.963)

**Living Room**

16'4" x 11'10" (5.003 x 3.628)

**Bathroom**

6'11" x 6'11" (2.122 x 2.120)

**Bedroom One**

9'9" x 10'7" (2.983 x 3.240)

**Bedroom Two**

12'9" x 8'1" (3.893 x 2.472)

**Bedroom Three**

7'5" x 7'1" (2.277 x 2.172)

**Ensuite**

4'6" x 7'0" (1.394 x 2.149)

**Council Tax Band D**

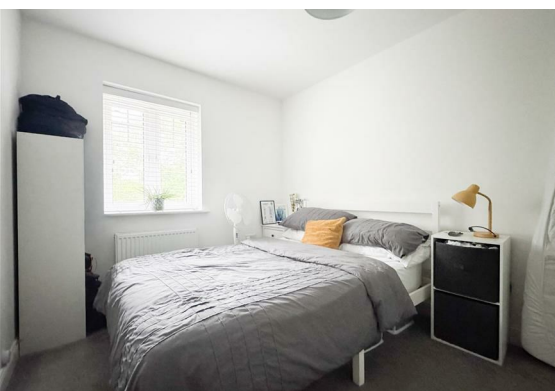

## Floor Plan



## Viewing

Please contact us on 01424 817075 if you wish to arrange a viewing appointment for this property or require further information.

These particulars, whilst believed to be accurate are set out as a general outline only for guidance and do not constitute any part of an offer or contract. Intending purchasers should not rely on them as statements of representation of fact, but must satisfy themselves by inspection or otherwise as to their accuracy. No person in this firm's employment has the authority to make or give any representation or warranty in respect of the property.

12 Sackville Road, Bexhill on sea, East Sussex, TN39 3JL  
 bexhill@oakfieldproperty.co.uk

## Area Map

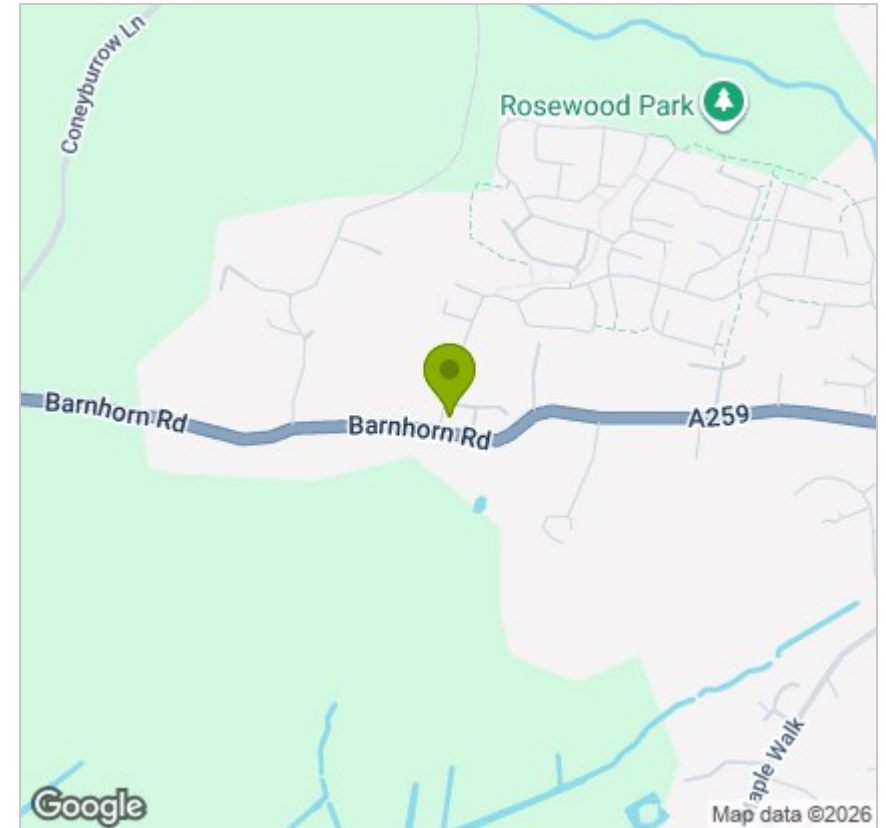

## Energy Efficiency Graph

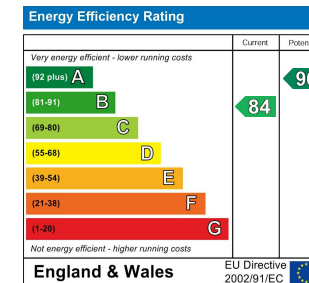

01424 817075  
[www.oakfieldproperty.co.uk](http://www.oakfieldproperty.co.uk)